Eb - Stimme

10 - Tollite hostias
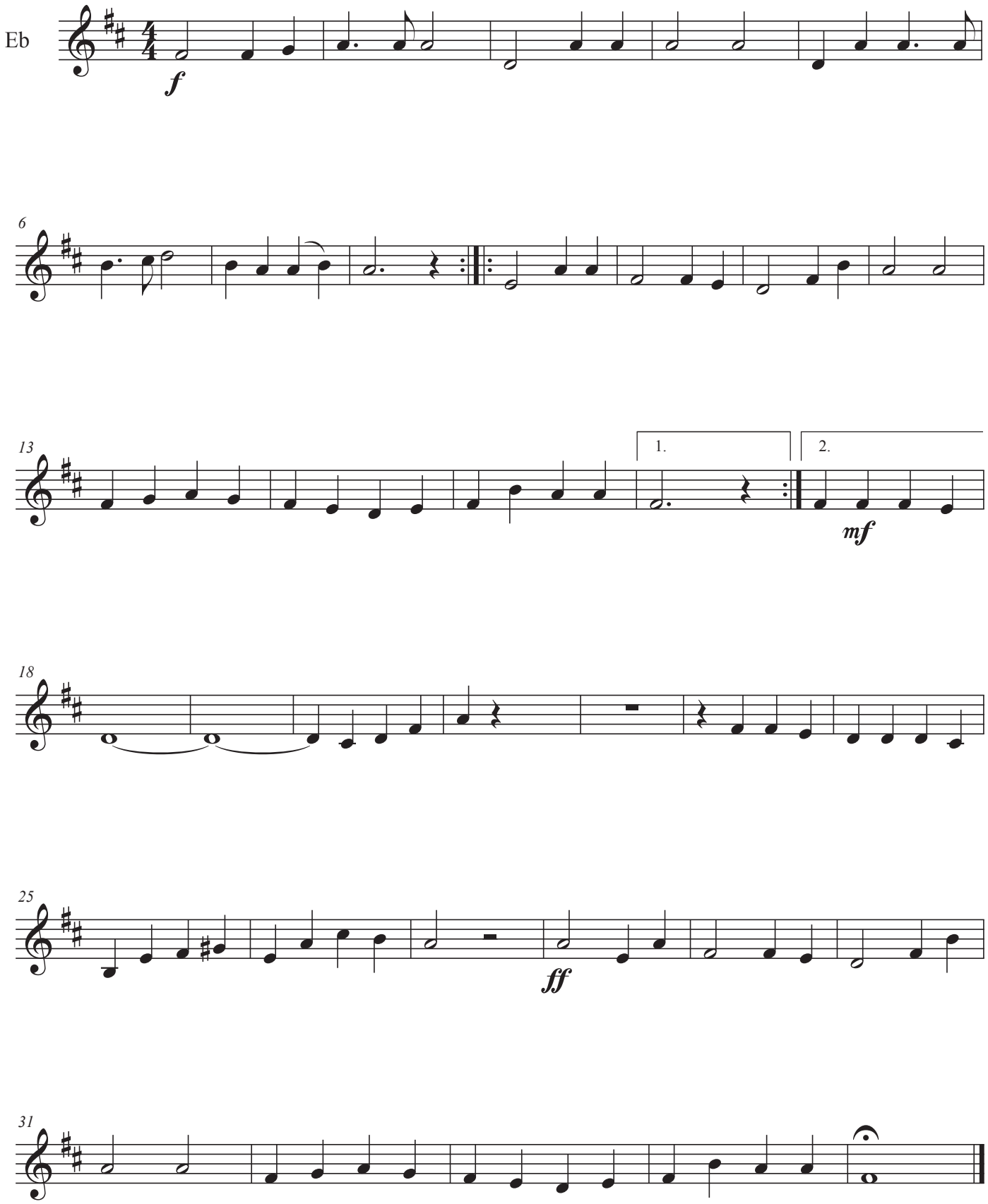
Camille Saint-Saens
arr: AvT